



Whisper Creek



KODIAK BID SET

COVER SHEET	PLAN NO:	M06-000-U-KO
	SHEET NO:	A-0.0

8

THESE PLANS, DRAWINGS, AND DESIGNS ARE THE PROPERTY OF WHISPER CREEK LOG HOMES (WCLH). ALL RIGHTS RESERVED AND SHALL NOT BE REPRODUCED OR COPIED WITHOUT THE EXPRESSED WRITTEN CONSENT FROM AN OFFICER OF WCLH. UNDER PENALTY OF PROSECUTION, THESE PLANS ARE RELEASED FOR CONSTRUCTION ON THE SITE DESCRIBED HEREON AND NO OTHER.

BID SET IS GENERIC AND IS NOT SITE SPECIFIC. OWNER/CONTRACTOR IS TO BE RESPONSIBLE FOR TAKING INTO CONSIDERATION ANY SITE SPECIFIC REQUIREMENTS THAT WILL ALTER THE BID OF ANY MATERIAL.

ARCHITECT/ENGINEER OF RECORD:

REVISIONS:
No. By Date

PROJECT NAME:
KODIAK 1

OWNER:
BID SET

ADDRESS:

DRAWING TITLE:
COVER SHEET

M06-000-U-KO	PROJECT NO:	06-000	FILE PATH:	C:\Documents and Settings\lshelley\Documents\WCLH\Rev\Rev\Bid Set Files\Kodiak\Kodiak Bid Set.rvt
	DRAWN BY:	-	CHECKED BY:	-
	DATE:	-	SHEET NO:	A-0.0
	PLAN NO:	M06-000-U-KO		

ATTENTION

1. **SITE PLAN:** SITE PLAN(S) SHALL BE PREPARED AND SUBMITTED BY THE OWNER/CONTRACTOR AS REQ'D BY THE LOCAL JURISDICTION. ITEMS REQUIRED AND SHOWN MAY INCLUDE BUT ARE NOT LIMITED TO: IDENTIFICATION AND LOCATION OF ALL BUILDINGS, EXISTING AND PROPOSED, LABEL ALL EXISTING AND PROPOSED STREETS, EASEMENTS, FLOOD PLAINS AND ADJACENT PROPERTY LINES, DIMENSIONS FROM PROPOSED STRUCTURE TO ALL PROPERTY LINES (FRONT, REAR & SIDES).

2. **FIRE RESISTIVE CONSTRUCTION:** FIRE RESISTIVE CONSTRUCTION AND FIRE SPRINKLER SYSTEMS HAVE NOT BEEN ADDRESSED IN THESE DOCUMENTS OTHER THAN SEPARATION OF ATTACHED GARAGE. ANY FIRE RESISTIVE CONSTRUCTION AND FIRE SPRINKLER SYSTEMS REQUIRED BY THE LOCAL JURISDICTION AND ADOPTED CODES ARE THE RESPONSIBILITY OF THE OWNER/CONTRACTOR.

3. **LATERAL DESIGN:** BECAUSE OF THE RANDOM AND UNPREDICTABLE NATURE OF WIND AND EARTHQUAKE LOADING EVEN A RELATIVELY COMPLETE ANALYSIS, METHODOLOGY, AND DESIGN CANNOT ENSURE THAT THERE WILL BE NO DAMAGE TO STRUCTURES DURING MAJOR EVENTS. LOCAL ADOPTED CODES ARE BASED ON LIFE SAFETY AND NOT "DAMAGE PROOFING". IT IS EXTREMELY IMPORTANT THAT ATTENTION BE PAID TO THE PLACEMENT OF REINFORCING, HOLDOWN EMBEDS, ETC. IN THE FOUNDATIONS, NAILING OF VERTICAL AND HORIZONTAL SHEATHING (WALLS, FLOORS, AND ROOF) AND TO DETAILING SHOWN ON THE PLANS. PROPER IMPLEMENTATION IS REQUIRED TO ENSURE THE DESIRED DESIGN RESPONSE.

4. **MODIFICATIONS:** STRUCTURAL MODIFICATIONS TO PLANS, FRAMING AND LOADING (DIMENSIONS, MATERIALS, DETAILS, LOCATION AND OR SIZE OF OPENINGS IN WALLS, HOT TUB LOADING, ETC.) FROM THAT SHOWN ON THE WCLH PLANS CAN ALTER THE STRUCTURAL PERFORMANCE AND WILL VOID ANY LIABILITY BY WCLH OR A/EOR, WITHOUT ADDITIONAL REVIEW AND ANALYSIS AND PRIOR WRITTEN APPROVAL. NEW AND RELOCATED LOADS CAN CAUSE EXCESSIVE DEFLECTION AND EVEN STRUCTURAL FAILURE. INCREASING THE SIZE, NUMBER OR LOCATION OF OPENINGS IN SHEAR WALLS CAN VARY THE LOADING ON SHEAR PANELS BEYOND THEIR LOAD CARRYING CAPACITIES. THE OWNER AND CONTRACTOR SHALL CAREFULLY REVIEW PLANS AND SPECIFICATIONS PRIOR TO INITIATION OF CONSTRUCTION.

5. **SOILS INVESTIGATION:** WHERE REQUIRED BY THE LOCAL SITE CONDITIONS OR JURISDICTION A GEOTECHNICAL INVESTIGATION (SOILS REPORT) SHALL BE PREPARED BY A QUALIFIED PROFESSIONAL AND SUBMITTED TO THE A/EOR BY THE OWNER/CONTRACTOR FOR REVIEW AND INCORPORATION INTO THE DESIGN. WHEN EXPANSIVE OR COLLAPSE SENSITIVE SOILS ARE PRESENT SPECIAL PROVISIONS MAY BE REQUIRED IN THE FOUNDATION DESIGN. ADDITIONAL FEES WILL BE WARRANTED.

AREAS	
NAME	AREA
MAIN	3438 SF
LOFT (>5ft)	2749 SF
Grand total	6187 SF

LIST OF DRAWINGS	
SHEET NO:	SHEET TITLE
ARCHITECTURAL	
A-1.0	MAIN FLOOR PLAN
A-1.1	LOFT FLOOR PLAN
A-2.0	FRONT & RIGHT ELEVATIONS
A-2.1	REAR & LEFT ELEVATIONS
A-3.0	BUILDING SECTION
A-3.1	ARCHITECTURAL ELEVATIONS & DETAILS
A-4.0	COMPONENT ISOMETRIC & SCHEDULE
STRUCTURAL	
S-1.0	FOOTING & FOUNDATION PLAN
S-2.0	MAIN FLOOR FRAMING PLAN
S-2.1	LOFT FLOOR FRAMING PLAN
S-3.0	ROOF FRAMING PLAN
S-4.0	FOOTING & FOUNDATION DETAILS
S-5.0	FRAMING DETAILS
S-5.1	FRAMING DETAILS
ELECTRICAL	
E-1.0	MAIN ELECTRICAL PLAN
E-1.1	LOFT ELECTRICAL PLAN

NOTE: WHISPERCREEK LOG HOMES (WCLH) ARE CONSTRUCTED USING NATURAL WOOD PRODUCTS SUBJECT TO DECAY. MAINTENANCE METHODS AND PROCEDURES SET FORTH BY WCLH SHALL BE FOLLOWED. WCLH DOES NOT WARRANTY COMPONENTS INSTALLED LESS THAN 24 INCHES FROM THE GROUND.

DEFERRED SUBMITTAL ITEMS BY CONTRACTOR
FIREPLACE SPECIFICATIONS
GAS LINE DIAGRAM BY MECH. CONTRACTOR
HEAT LOSS CALCS BY MECH. CONTRACTOR

FLOOR PLAN NOTES

1. CONTRACTOR WILL VERIFY ALL DIMENSIONS & CONDITIONS SHOWN ON THESE PLANS AND W/ BUILDING SITE PRIOR TO COMMENCING ANY WORK ON PROJECT.
2. ALL EXTERIOR WALLS ARE DIMENSIONED TO THE FACE OF SHEATHING OR FOUNDATION. ALL INTERIOR WALLS ARE DIMENSIONED TO THE FACE OF STUDS.
3. THERE SHALL BE A FLOOR OR LANDING ON EACH SIDE OF EXTERIOR DOORS. WIDTH NOT LESS THAN THE DOOR SERVED. MIN DIMENSION 36 INCH MEASURED IN THE DIRECTION OF TRAVEL.
4. SEE ELECTRICAL PLANS, PLUMBING AND MECHANICAL NOTES.

ABBREVIATIONS

- CC1 INDICATES BUILDING COMPONENT PROVIDED BY OWNER/CONTRACTOR
- WH INDICATES BUILDING COMPONENT PROVIDED BY WHISPER CREEK LOG HOMES
- AEOR INDICATES ARCHITECT/ENGINEER OF RECORD

SHEET TITLE	MAIN FLOOR PLAN
	PLAN NO: M06-000-U-KO
SHEET NO:	A-1.0

THESE PLANS, DRAWINGS, AND DESIGNS ARE THE PROPERTY OF WHISPER CREEK LOG HOMES (WCLH). ALL RIGHTS RESERVED AND SHALL NOT BE REPRODUCED OR COPIED WITHOUT THE EXPRESSED WRITTEN CONSENT FROM AN OFFICER OF WCLH. UNDER PENALTY OF PROSECUTION THESE PLANS ARE RELEASED FOR CONSTRUCTION ON THE SITE DESCRIBED HEREON AND NO OTHER.

BID SET IS GENERIC AND IS NOT SITE SPECIFIC. OWNER/CONTRACTOR IS TO BE RESPONSIBLE FOR TAKING INTO CONSIDERATION ANY SITE SPECIFIC REQUIREMENTS THAT WILL ALTER THE BID OF ANY MATERIAL.

ARCHITECT/ENGINEER OF RECORD:

NO.	BY	DATE

PROJECT NAME:
KODIAK 1

OWNER:
BID SET

ADDRESS:

DRAWING TITLE:
MAIN FLOOR PLAN

PROJECT NO: M06-000-U-KO	FILE PATH: C:\Documents and Settings\jshelley\Documents\WCLH\Rev\Rev\Bid Set Files\Kodiak\Kodiak Bid Set.rvt
	DRAWN BY: CJH
	CHECKED BY: KCM
	DATE:
PLANNING:	SHEET NO: A-1.0

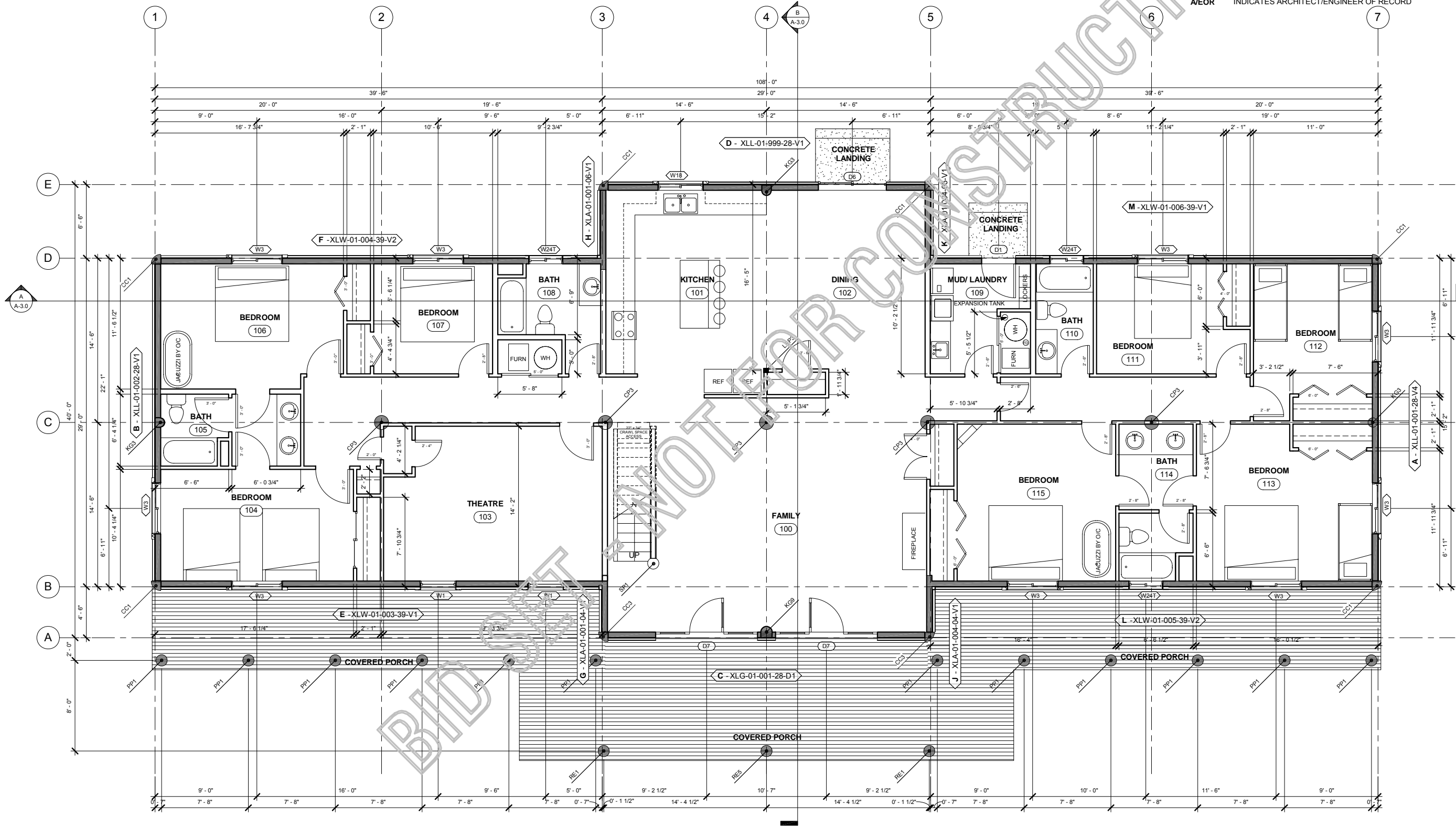

1 MAIN FLOOR PLAN
1/4" = 1'-0"

© Documents and Settings\jshelley\Documents\WCLH\Rev\Rev\Bid Set Files\Kodiak\Kodiak Bid Set.rvt
 12/07/20
 PJ

LOFT PLAN NOTES

- CONTRACTOR WILL VERIFY ALL DIMENSIONS & CONDITIONS SHOWN ON THESE PLANS AND W/ BUILDING SITE PRIOR TO COMMENCING ANY WORK ON PROJECT.
- CHECK W/ OWNER FOR ANY ADDITIONAL GAS LINES REQUIRED.
- WATER CLOSETS TO HAVE 1.6 GALLONS PER FLUSH. SHOWER HEADS SHALL FLOW LESS THAN 2.5 GPM.
- PROVIDE OUTSIDE COMBUSTION AIR INTAKE FOR FURNACE AND WATER HEATERS.
- PLUMBER TO PROVIDE SEISMIC STRAPS FOR WATER HEATER. (ASTM D700)
- PROVIDE SHUT OFF VALVE WITHIN 6'-0" OF EACH GAS APPLIANCE.
- ALL INTERIOR WALLS ARE DIMENSIONED TO THE FACE OF STUDS.
- PROVIDE BOOSTER FAN FOR DRYER VENT IF VENT IS LONGER THAN 15'-0" w/ (2) 90° BENDS.

ABBREVIATIONS

- W/C** INDICATES BUILDING COMPONENT PROVIDED BY OWNER/CONTRACTOR
WC INDICATES BUILDING COMPONENT PROVIDED BY WHISPER CREEK LOG HOMES
A/EOR INDICATES ARCHITECT/ENGINEER OF RECORD

LOFT FLOOR PLAN

PLAN NO: M06-000-U-KO
SHEET NO: A-1.1

THESE PLANS, DRAWINGS, AND DESIGNS ARE THE PROPERTY OF WHISPER CREEK LOG HOMES (WCLH). ALL RIGHTS RESERVED AND SHALL NOT BE REPRODUCED OR COPIED WITHOUT THE EXPRESSED WRITTEN CONSENT FROM AN OFFICER OF WCLH. UNDER PENALTY OF PROSECUTION THESE PLANS ARE RELEASED FOR CONSTRUCTION ON THE SITE DESCRIBED HEREON AND NO OTHER.

BID SET IS GENERIC AND IS NOT SITE SPECIFIC. OWNER/CONTRACTOR IS TO BE RESPONSIBLE FOR TAKING INTO CONSIDERATION ANY SITE SPECIFIC REQUIREMENTS THAT WILL ALTER THE BID OF ANY MATERIAL.

ARCHITECT/ENGINEER OF RECORD:

NO.	BY	DATE

PROJECT NAME: KODIAK 1

OWNER: BID SET

ADDRESS:

DRAWING TITLE: LOFT FLOOR PLAN

PROJECT NO: M06-000-U-KO	FILE PATH: C:\Documents and Settings\jshelley\Documents\WCLH\Revit\Revit Bid Set Files\Kodiak\Kodiak Bid Set.rvt
	DRAWN BY: CJH
	CHECKED BY: KCM
	DATE: _____
SHEET NO: A-1.1	

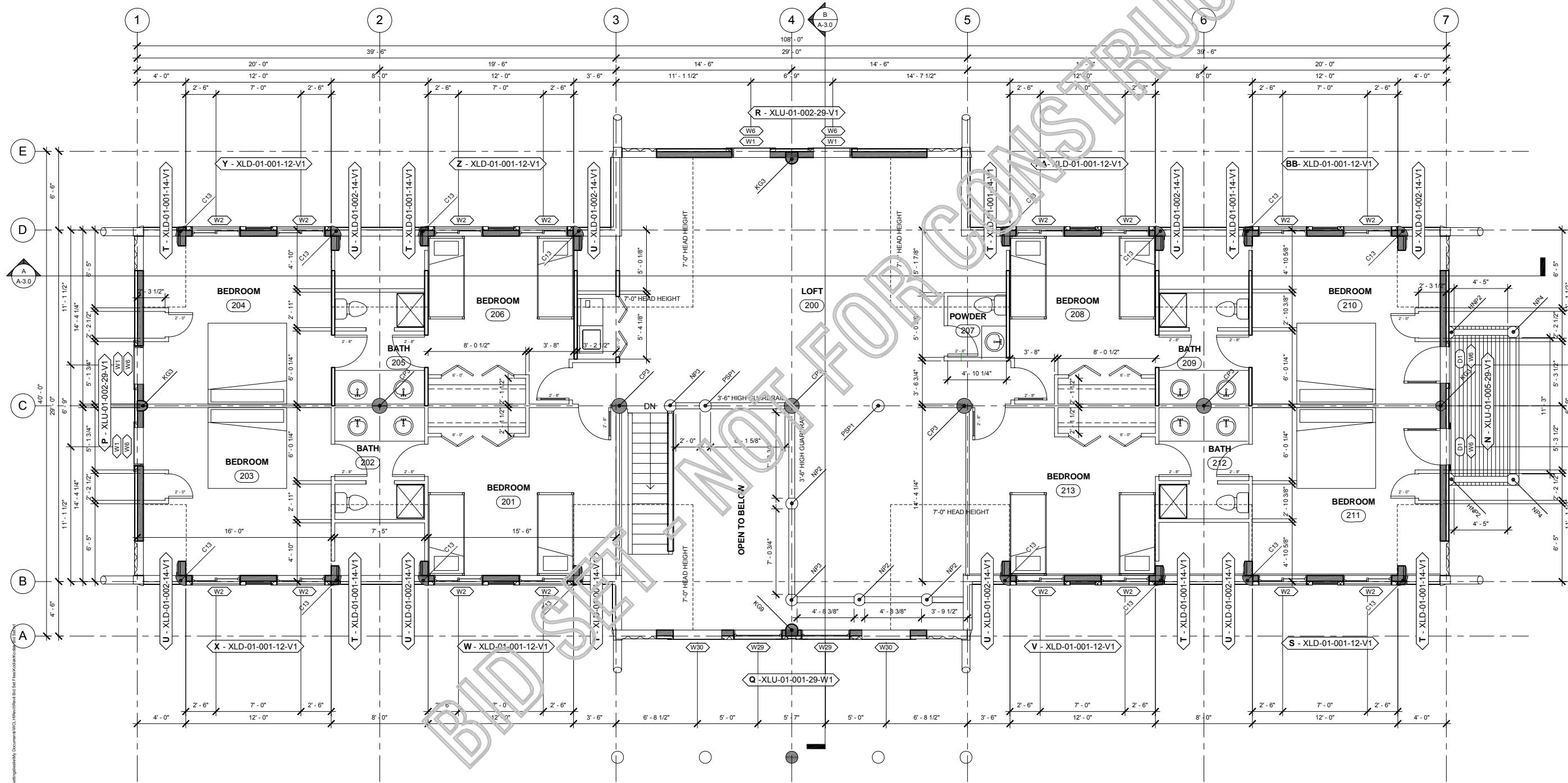

1 LOFT FLOOR PLAN
1/4" = 1'-0"

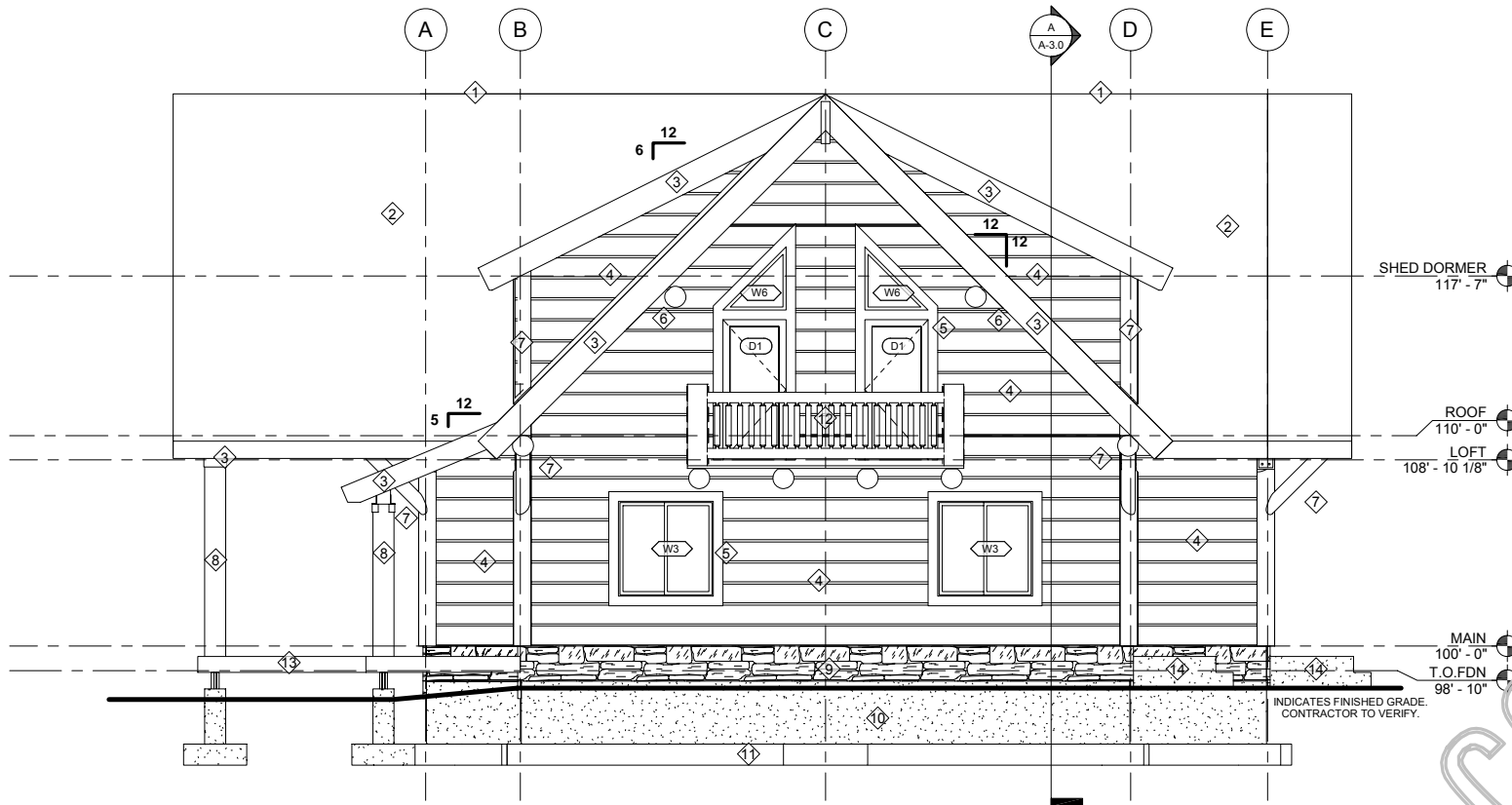

1 RIGHT ELEVATION
1/4" = 1'-0"

ELEVATION NOTES

1. CONTRACTOR WILL VERIFY ANY AND ALL STEPS IN FOOTINGS & FOUNDATION AS REQUIRED BY EXISTING FINISH GRADES.
2. MODIFICATIONS TO THE STRUCTURE MUST BE APPROVED BY THE A/EOR IN WRITING PRIOR TO MAKING ANY CHANGES. GRADES INDICATED ARE APPROXIMATE AND MAY BE MODIFIED SUBJECT TO FINAL SITE CONDITIONS. DRAINAGE AWAY FROM THE STRUCTURE MUST BE MAINTAINED.
3. CONTRACTOR TO INSTALL SNOW STOPS ON ROOF.

ABBREVIATIONS

- O/C INDICATES BUILDING COMPONENT PROVIDED BY OWNER/CONTRACTOR
- WC INDICATES BUILDING COMPONENT PROVIDED BY WHISPER CREEK LOG HOMES
- A/EOR INDICATES ARCHITECT/ENGINEER OF RECORD

ELEVATION MATERIAL KEY

- 1 CONTINUOUS RIDGE VENT - O/C
- 2 ASPHALT SHINGLES - O/C
- 3 ROUGH CUT WOOD FACIA - O/C
- 4 HAND PLANED LOG SIDING W/ 1" CHINKING - WC
- 5 ROUGH CUT WOOD TRIM - WC
- 6 HAND PLANED TIMBER ROOF PURLINS - WC
- 7 HAND PLANED TIMBER CORNER POSTS - WC
- 8 HAND PLANED TIMBER POSTS - WC
- 9 CULTURED STONE VENEER OVER RIM JOIST EXTEND TO GRADE - O/C
- 10 CONCRETE FOUNDATION - O/C
- 11 CONCRETE FOOTING - O/C
- 12 RAILING - O/C
- 13 DECK - O/C
- 14 CONCRETE LANDING AND STAIRS AS REQUIRED BY GRADE O/C

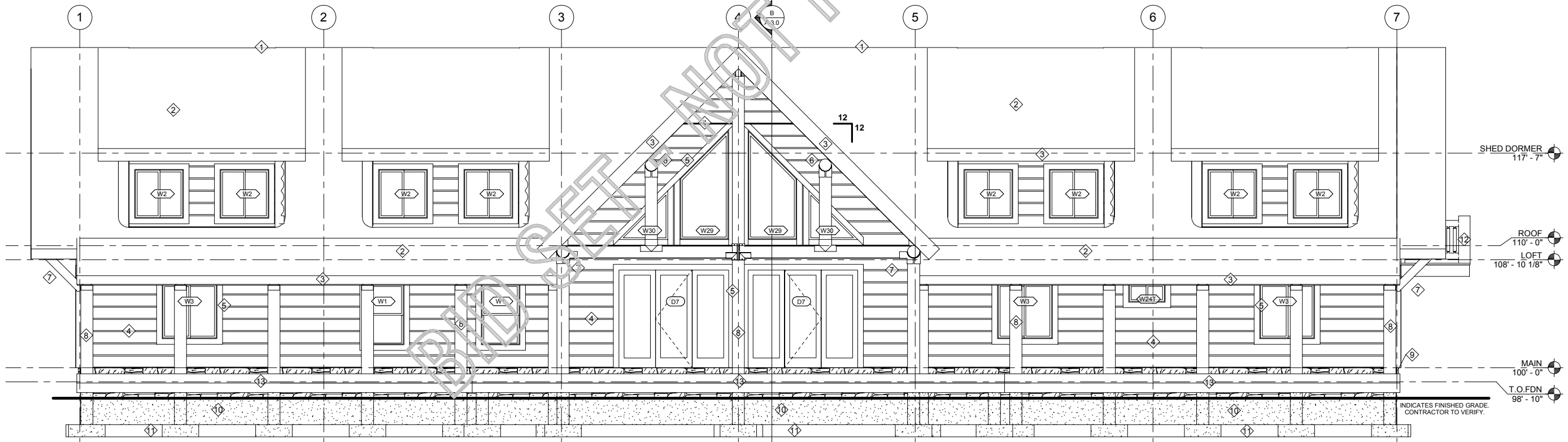

2 FRONT ELEVATION
1/4" = 1'-0"

PLAN NO: M06-000-U-KO
SHEET TITLE: FRONT & RIGHT ELEVATIONS
SHEET NO: A-2.0

THESE PLANS, DRAWINGS, AND DESIGNS ARE THE PROPERTY OF WHISPER CREEK LOG HOMES (WCLH). ALL RIGHTS RESERVED AND SHALL NOT BE REPRODUCED OR COPIED WITHOUT THE EXPRESSED WRITTEN CONSENT FROM AN OFFICER OF WCLH. UNDER PENALTY OF PROSECUTION, THESE PLANS ARE RELEASED FOR CONSTRUCTION ON THE SITE DESCRIBED HEREON AND NO OTHER.

BID SET IS GENERIC AND IS NOT SITE SPECIFIC. OWNER/CONTRACTOR IS TO BE RESPONSIBLE FOR TAKING INTO CONSIDERATION ANY SITE SPECIFIC REQUIREMENTS THAT WILL ALTER THE BID OF ANY MATERIAL.

ARCHITECT/ENGINEER OF RECORD:

REVISIONS	No.	By	Date

PROJECT NAME: **KODIAK 1**

OWNER: **BID SET**

ADDRESS:

DRAWING TITLE: **FRONT & RIGHT ELEVATIONS**

PROJECT NO: 06-000
FILE PATH: C:\Documents and Settings\cjh\My Documents\WCLH\Revised\Bid Set Files\Kodiak\Kodiak Bid Set.rvt
DRAWN BY: CJH
CHECKED BY: KCM
DATE:
SHEET NO: A-2.0

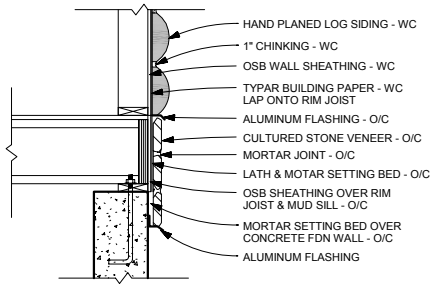

3 CULTURED STONE @ RIM JOIST
3/4" = 1'-0"

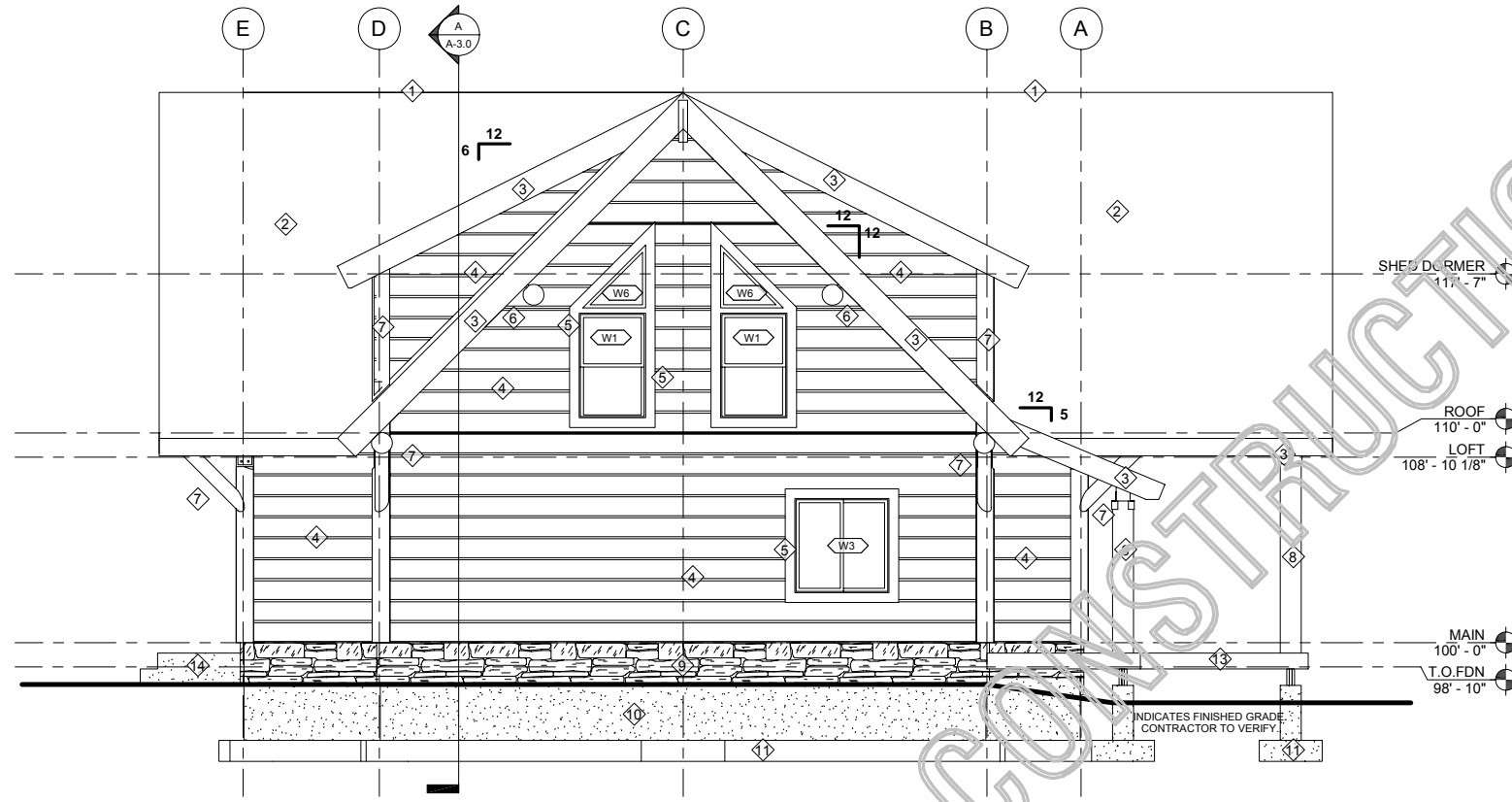

1 LEFT ELEVATION
1/4" = 1'-0"

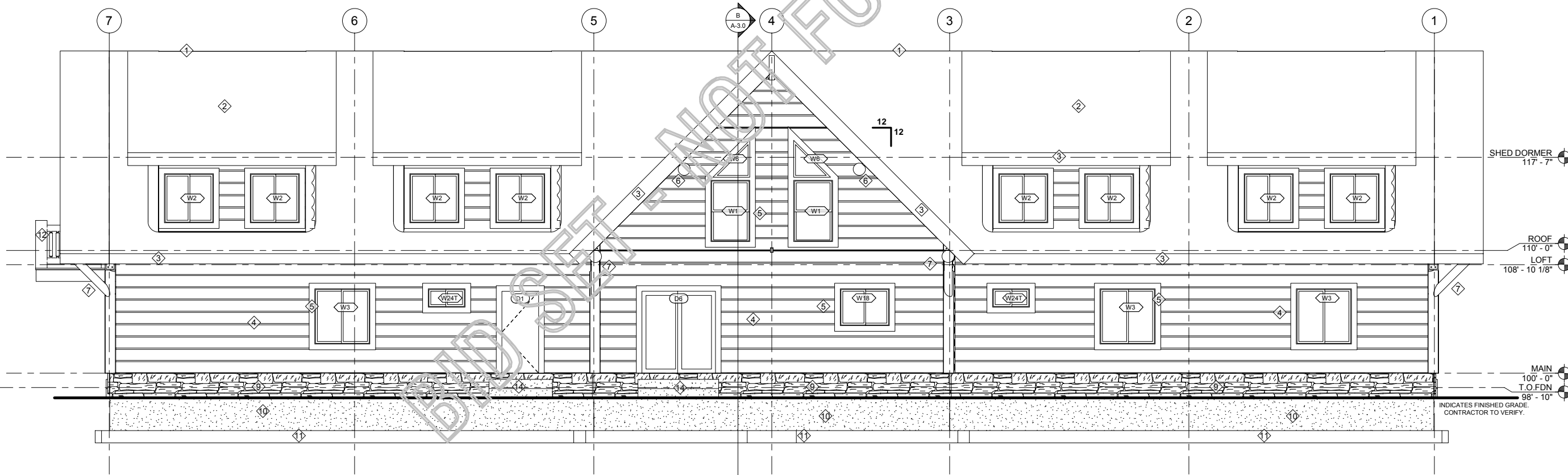

2 REAR ELEVATION
1/4" = 1'-0"

ELEVATION NOTES

1. CONTRACTOR WILL VERIFY ANY AND ALL STEPS IN FOOTINGS & FOUNDATION AS REQUIRED BY EXISTING FINISH GRADES.
2. MODIFICATIONS TO THE STRUCTURE MUST BE APPROVED BY THE A/EOR IN WRITING PRIOR TO MAKING ANY CHANGES.
3. GRADES INDICATED ARE APPROXIMATE AND MAY BE MODIFIED SUBJECT TO FINAL SITE CONDITIONS. DRAINAGE AWAY FROM THE STRUCTURE MUST BE MAINTAINED.
4. CONTRACTOR TO INSTALL SNOW STOPS ON ROOF.

ABBREVIATIONS

- O/C INDICATES BUILDING COMPONENT PROVIDED BY OWNER/CONTRACTOR
 WC INDICATES BUILDING COMPONENT PROVIDED BY WHISPER CREEK LOG HOMES
 A/EOR INDICATES ARCHITECT/ENGINEER OF RECORD

ELEVATION MATERIAL KEY

- 1 CONTINUOUS RIDGE VENT - O/C
- 2 ASPHALT SHINGLES - O/C
- 3 ROUGH CUT WOOD FACIA - O/C
- 4 HAND PLANED LOG SIDING W/ 1" CHINKING - WC
- 5 ROUGH CUT WOOD TRIM - WC
- 6 HAND PLANED TIMBER ROOF PURLINS - WC
- 7 HAND PLANED TIMBER CORNER POSTS - WC
- 8 HAND PLANED TIMBER POSTS - WC
- 9 CULTURED STONE VENEER OVER RIM JOIST EXTEND TO GRADE - O/C
- 10 CONCRETE FOUNDATION - O/C
- 11 CONCRETE FOOTING - O/C
- 12 RAILING - O/C
- 13 DECK - O/C
- 14 CONCRETE LANDING AND STAIRS AS REQUIRED BY GRADE O/C

PLAN NO: M06-000-U-KO
 SHEET TITLE: REAR & LEFT ELEVATIONS
 SHEET NO: A-2.1

WHISPER CREEK LOG HOMES
 355- 2nd Avenue East
 PO Box 2760
 Cardston, Alberta,
 Canada T0K 0K0
 ph. 403-653-1140
 fx. 403-653-1086
 engineering@wclh.com

THESE PLANS, DRAWINGS, AND DESIGNS ARE THE PROPERTY OF WHISPER CREEK LOG HOMES (WCLH). ALL RIGHTS RESERVED AND SHALL NOT BE REPRODUCED OR COPIED WITHOUT THE EXPRESSED WRITTEN CONSENT FROM AN OFFICER OF WCLH. UNDER PENALTY OF PROSECUTION, THESE PLANS ARE RELEASED FOR CONSTRUCTION ON THE SITE DESCRIBED HEREON AND NO OTHER.

BID SET IS GENERIC AND IS NOT SITE SPECIFIC. OWNER/CONTRACTOR IS TO BE RESPONSIBLE FOR TAKING INTO CONSIDERATION ANY SITE SPECIFIC REQUIREMENTS THAT WILL ALTER THE BID OF ANY MATERIAL.

ARCHITECT/ENGINEER OF RECORD:

REVISIONS:

No.	By	Date

PROJECT NAME:
KODIAK 1

OWNER:
BID SET

ADDRESS:

DRAWING TITLE:
REAR & LEFT ELEVATIONS

PROJECT NO: 06-000
 FILE PATH: C:\Documents and Settings\jch\My Documents\WCLH\Reviews\Bid Set Files\Kodiak\Kodiak Bid Set.rvt
 DRAWN BY: CJH
 CHECKED BY: KCM
 DATE: 14 DEC 2006
 SHEET NO: A-2.1

C:\Documents and Settings\jerry\Documents\CL\Interfile\Bid Set\Interfile\Kodiak Bid Set.rvt
12/14/2006 12:08:23
PP1

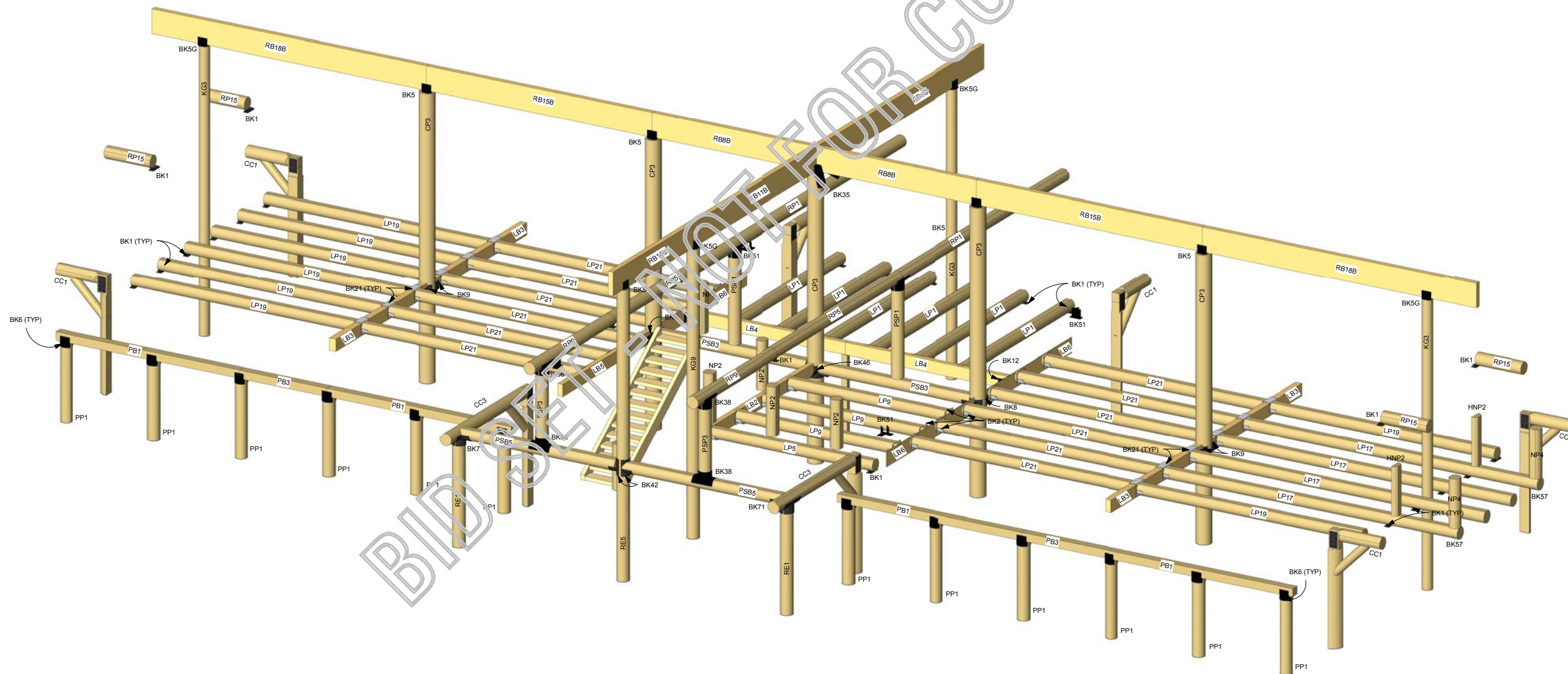

1 COMPONENT ISOMETRIC

SHEET COMPONENT ISOMETRIC & SCHEDULE	PLAN NO: M06-000-U-KO
	SHEET NO: A-4.0

8

THESE PLANS, DRAWINGS, AND DESIGNS ARE THE PROPERTY OF WHISPER CREEK LOG HOMES (WCLH). ALL RIGHTS RESERVED AND SHALL NOT BE REPRODUCED OR COPIED WITHOUT THE EXPRESSED WRITTEN CONSENT FROM AN OFFICER OF WCLH. UNDER PENALTY OF PROSECUTION, THESE PLANS ARE RELEASED FOR CONSTRUCTION ON THE SITE DESCRIBED HEREON AND NO OTHER.

BID SET IS GENERIC AND IS NOT SITE SPECIFIC. OWNER/CONTRACTOR IS TO BE RESPONSIBLE FOR TAKING INTO CONSIDERATION ANY SITE SPECIFIC REQUIREMENTS THAT WILL ALTER THE BID OF ANY MATERIAL.

ARCHITECT/ENGINEER OF RECORD:

REVISIONS:		
No.	By	Date

PROJECT NAME:
KODIAK 1

OWNER:
BID SET

ADDRESS:
-

DRAWING TITLE:
COMPONENT ISOMETRIC & SCHEDULE

PROJECT NO: M06-000-U-KO	FILE PATH: C:\Documents and Settings\jerry\Documents\WCLH\Reviews\Plan Bid Set Files\Kodiak\Woodak Bid Set.rvt
	DRAWN BY: CJH
	CHECKED BY: KCM
	DATE: 14 DEC 2006
	SHEET NO.: A-4.0